

**APPLICATION FOR**

Residential, Building, Electrical, Plumbing, Mechanical, and Demolition Permit

FROM - The City of Napoleon, Ohio, Building Department

255 West Riverview Avenue; P.O. Box 151; Napoleon, Ohio 43545 - Telephone (419) 592-4010

ENTRY NO. 3679

PERMIT NO. \_\_\_\_\_ ISSUED 7-14-95

JOB LOCATION 121 Sheffield

LOT \_\_\_\_\_  
(Subdivision or Legal Description)

ISSUED BY BND  
(Building Official)

OWNER Henry B. Residual Service PHONE 599-2892

ADDRESS 3400 Clinton 115 Northwest Dr.

AGENT Weber Remodeling Co. Inc. PHONE 592-7300

ADDRESS 132 W. Washington Napoleon

USE:  Residential  Commercial  Industrial  
 Other \_\_\_\_\_

WORK:  New  Addition  Replacement  Remodel

ESTIMATED COST = \$ 18,500.00

	Base	Plus	Total
(X) Building	\$ <u>9.00</u>	\$ <u>36.00 54.00 64.00</u>	\$ <u>73.00</u>
(X) Electrical	\$ _____	\$ <u>12.00</u>	\$ <u>12.00</u>
( ) Plumbing	\$ _____	\$ _____	\$ _____
( ) Mechanical	\$ _____	\$ _____	\$ _____
( ) Demolition	\$ _____	\$ _____	\$ _____
( ) Zoning	\$ _____	\$ _____	\$ _____
( ) Sign	\$ _____	\$ _____	\$ _____
( ) Water Tap	\$ _____	\$ _____	\$ _____
( ) Sewer Tap	\$ _____	\$ _____	\$ _____
( ) Temp Water	\$ _____	\$ _____	\$ _____
( ) Temp Elec.	\$ _____	\$ _____	\$ _____
Additional Structure	_____	_____	_____
Plan Review: Electric	_____	_____	_____
TOTAL FEES	.....	.....	\$ <u>85.00</u>
Less Fees Paid	.....	.....	\$ <u>92.00</u>
BALANCE DUE	.....	.....	\$ <u>85.00</u>

**ZONING INFORMATION**

District	Lot Dimensions	Area	Front Yard	Side Yard	Rear Yard

Max Height	No. Pkg. Spaces	No. Ldg. Spaces	Max Cover	Petition or Appeal Required-Date

**WORK INFORMATION**

Building: Ground Floor Area \_\_\_\_\_ sq. ft. Basement Floor Area \_\_\_\_\_ sq. ft.

Garage Floor Area \_\_\_\_\_ sq. ft. 2nd Floor Area \_\_\_\_\_ sq. ft. Other \_\_\_\_\_ sq. ft.

Size: Length \_\_\_\_\_ Width \_\_\_\_\_ Stories \_\_\_\_\_ Height \_\_\_\_\_

Building Volume (for Demolition Permit) \_\_\_\_\_ cubic feet

Description of Work: Remodel ADA compliance  
Make 3 doorways wider, rearrange kitchen  
cabinets, install new wood paneling  
living room and carpet. Reump back patio  
with masonry.

8/30/93

Ceiling Utility - 170<sup>00</sup>  
Ball 2 doors + Drawers

Locke

Remove  
Block  
with  
In-wall  
Header

Install 36" Canty  
under stairs

8-  
Existing  
Utility

Family  
Room  
Area

Block Wall

Office

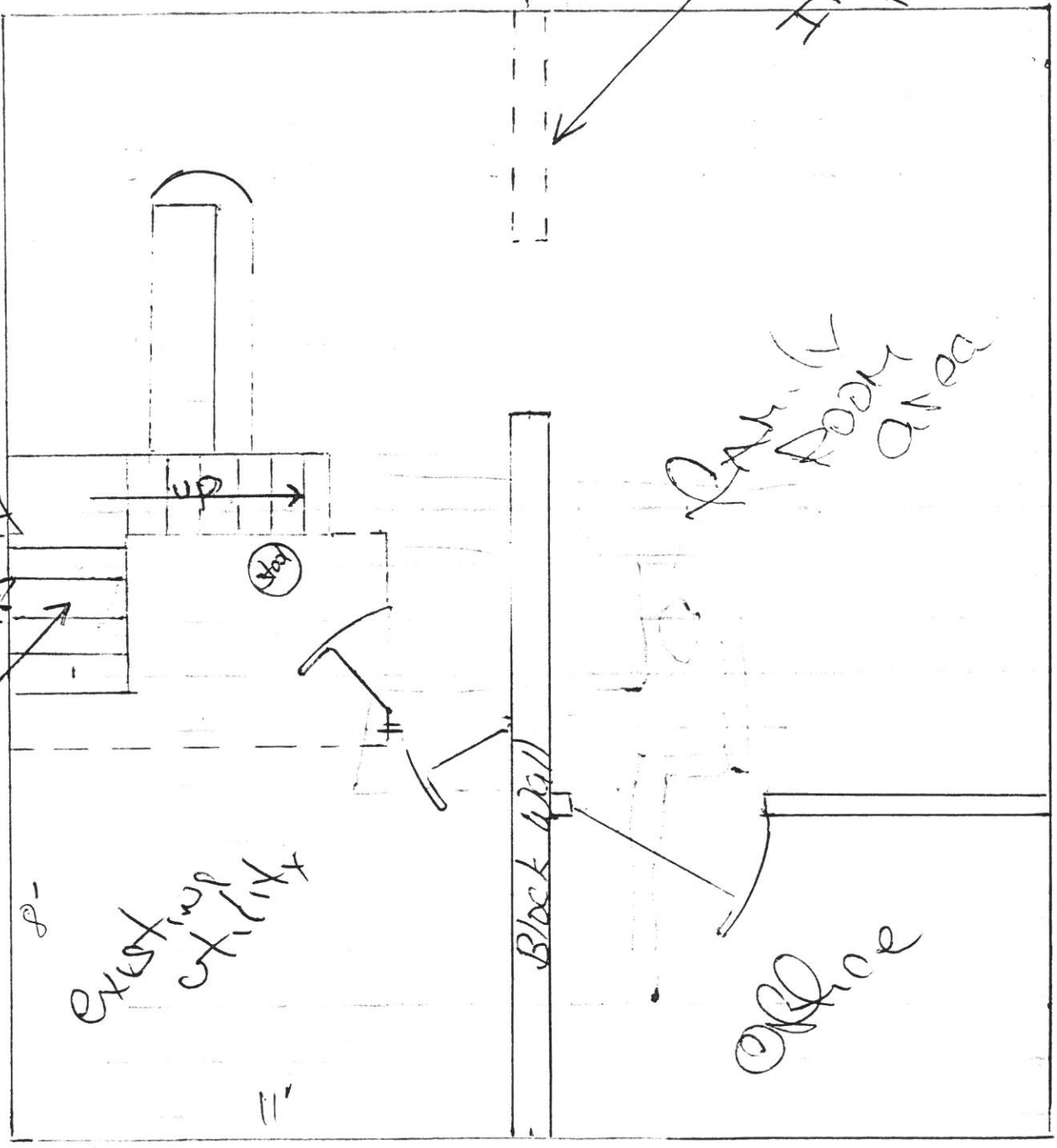

Renewing Center  
30 W. Wash  
43545  
Locke Sub